

GUIDELINES FOR FILLING UP THE APPLICATION FORM-6

General Instructions

Who can file Form-6

1. First time Applicant on attaining age of 18 years or more on the first day of January of the year with reference to which the Electoral Roll is being revised.
2. Person shifting his/her place of ordinary residence outside the Constituency in which he/she is already registered.

When Form-6 can be filed

1. The application can be filed after draft publication of Electoral Roll of the Constituency. The application is to be filed within the specific days provided for the purpose. Due publicity is given about the above period when the revision programme is announced.
2. Only one copy of the application is to be filed.
3. Application for inclusion of Name can be filed throughout the year even when the revision programme is not going on. During non-revision period, application must be filed in duplicate.

Where to file Form-6

1. During revision period, the application can be filed at the designated locations where the draft Electoral Roll is displayed (mostly polling station locations) as well as the Electoral Registration Officer and Assistant Electoral Registration Officer of the Constituency.
2. During other period of the year when revision programme is not going on, the application can be filed only with the Electoral Registration Officer.

How to Fill the Form-6

1. The application should be addressed to the Electoral Registration Officer of the Constituency in which you seek registration. The name of the Constituency should be mentioned in the blank space.

2. Name (With Documentary Proof):

The name as it should appear in the Electoral Roll and Electors Photo Identity Card (EPIC) should be furnished. The full name except the surname should be written in the first box and surname should be written in the second box. In case you do not have a surname, just write the given name. Caste should not be mentioned except where the caste name is used as part of the Elector's Name or a Surname. Honorific appellations like Shri, Smt., Kumari, Khan, Begum, Pandit, etc. should not be mentioned.

3. Age (With Documentary Proof):

The age of the applicant should be eighteen or more on 1st January of the year with reference to which the Electoral Roll is being revised. The age should be indicated in years and months.

e.g. A person born on or upto 01-01-1991 will be eligible for inclusion in the Electoral Roll which is being revised with reference to 01-01-2009. Persons born on 02-01-1991 or thereafter upto 01-01-1992 shall be eligible for inclusion during the next revision with reference to 01-01-2010.

4. Sex:

Write your sex in full in the space provided e.g. Male / Female. Applicants may indicate their sex as „Other“ where they do not want to be described as male or female.

5. Date of Birth (With Documentary Proof):

Fill up the date of birth in figures in the space provided in dd/mm/yyyy.

Proof of date of birth to be attached are as under:

- i) Birth Certificate issued by a Municipal Authorities or District Office of the Registrar of Births & Deaths or Baptism Certificate; or
- ii) Birth Certificate from the school (Govt. /Recognized) last attended by the applicant or any other recognized education institution; or
- iii) Illiterate or semi-illiterate applicant who is not in possession of any of the above document are required to attach a declaration in prescribed format by either of the parents already included in the Electoral Roll in support of the applicants age. The format will be supplied on demand.

N.B. In the case of applicants born on or after 26-01-1989, only birth Certificate issued by the Municipal Authorities or District Office of the Registrar of Births & Deaths is acceptable.

6. Place of Birth:

In case born in India, please mention name of place like Village / Town, District, State.

7. Relation's Name:

In case of unmarried female applicant, Name of Father/Mother is to be mentioned. In case of married female applicant, name of Husband is to be mentioned. Strike out the inapplicable options in the column.

8. Place of Ordinary Residence:

Fill up the full and complete postal address including PIN code where you are ordinarily residing and want to get registered, in the space provided.

Proof of ordinary residence to be attached are as under:

- i) Bank/Kisan/Post Office current Pass Book, or
- ii) Applicants Ration Card/Passport/Driving License/Income Tax Assessment Order, or
- iii) Latest Water/Telephone/Electricity/Gas connection Bill for that address, either in the name of the

Applicant or that of his/her immediate relation like parents etc., or

iv) Postal department's posts received/delivered in the applicant's name at the given address.

NOTE: If any applicant submits only Ration Card as proof of address, it should be accompanied by one more proof of address out of the above categories.

9. Details of Family Members already included in the Electoral Roll:

Please fill up name and other particulars of immediate family members i.e.

Father/Mother/Brother/Sister/Spouse included in the current Electoral Roll of the Constituency. Name of any other relation like uncle, aunt, cousin, brother/sisters etc. not to be mentioned.

10. Declaration:

Please indicate date from which you are residing in the given address. In case the exact date is not known, fill-up month and year.

If your name is already included in the Electoral Roll of any other Constituency, please write legibly the full previous address with PIN code.

If you already have been issued with a Photo Identity Card by the Election Commission, please mention the card number (printed on the front side) and date of issue (printed on the back side) of the card in the space provided. Please attach a self-attested photocopy of both sides of the card.

Miscellaneous

In many places the photograph of the elector is also printed in the Electoral Roll. You have the option to submit one recent coloured passport-size photograph along with the form. The photograph will be used to print your image in the Electoral Roll and issue of identity card, if required.

Walk Through of CITIZEN Portal

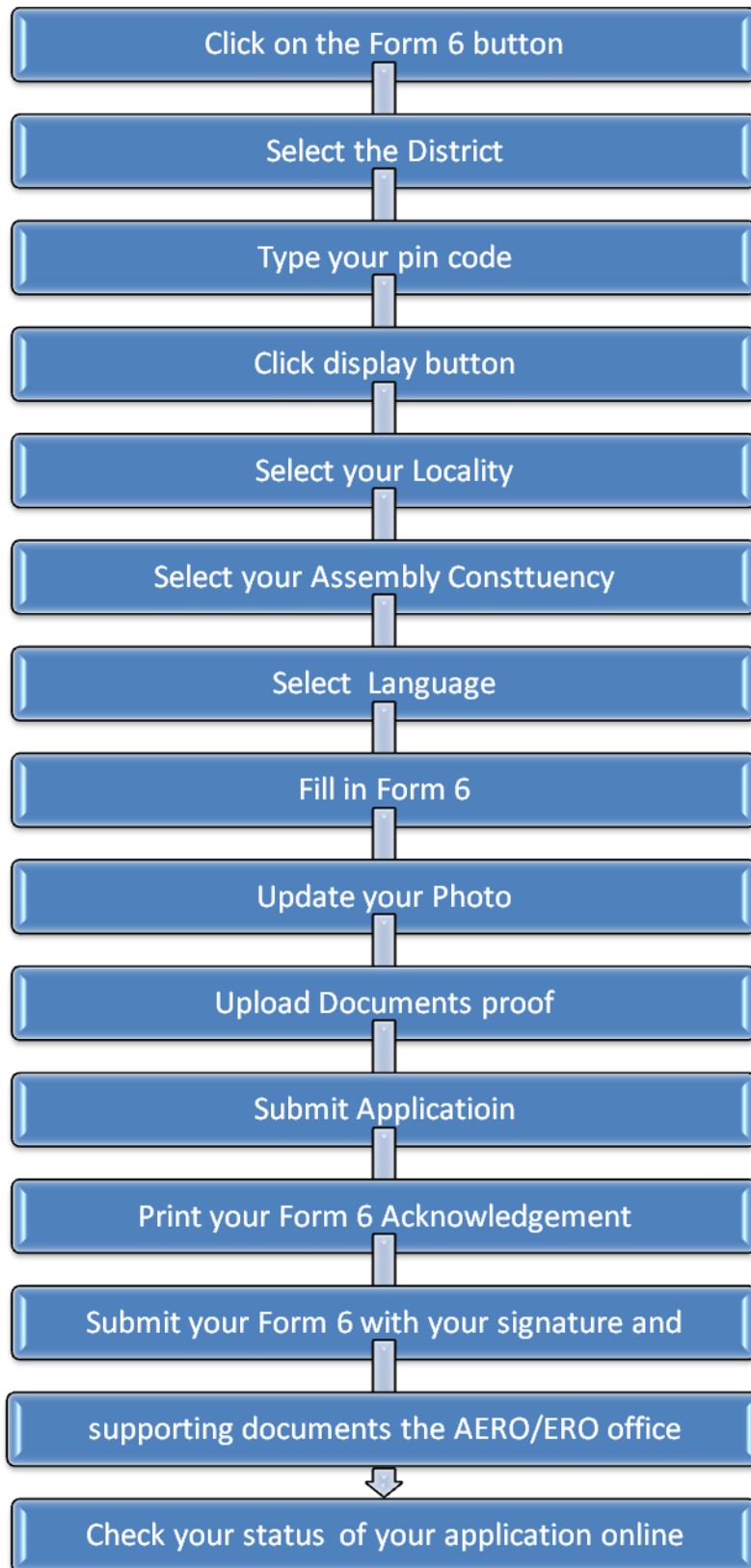

Instructions for using Internet Portal to submit Form-6

1. Registration of a Form 6 Application on the Portal.

Citizen have to click on the Form 6 button. They will be redirected to the Select AC Page where Citizen have to select the District, Pincode and the Assembly Constituency. Based on the District, the Assembly Constituency would be displayed. The following screens shows the screen shots of the user navigation interface.

You have to select District from the dropdown as shown in below fig.

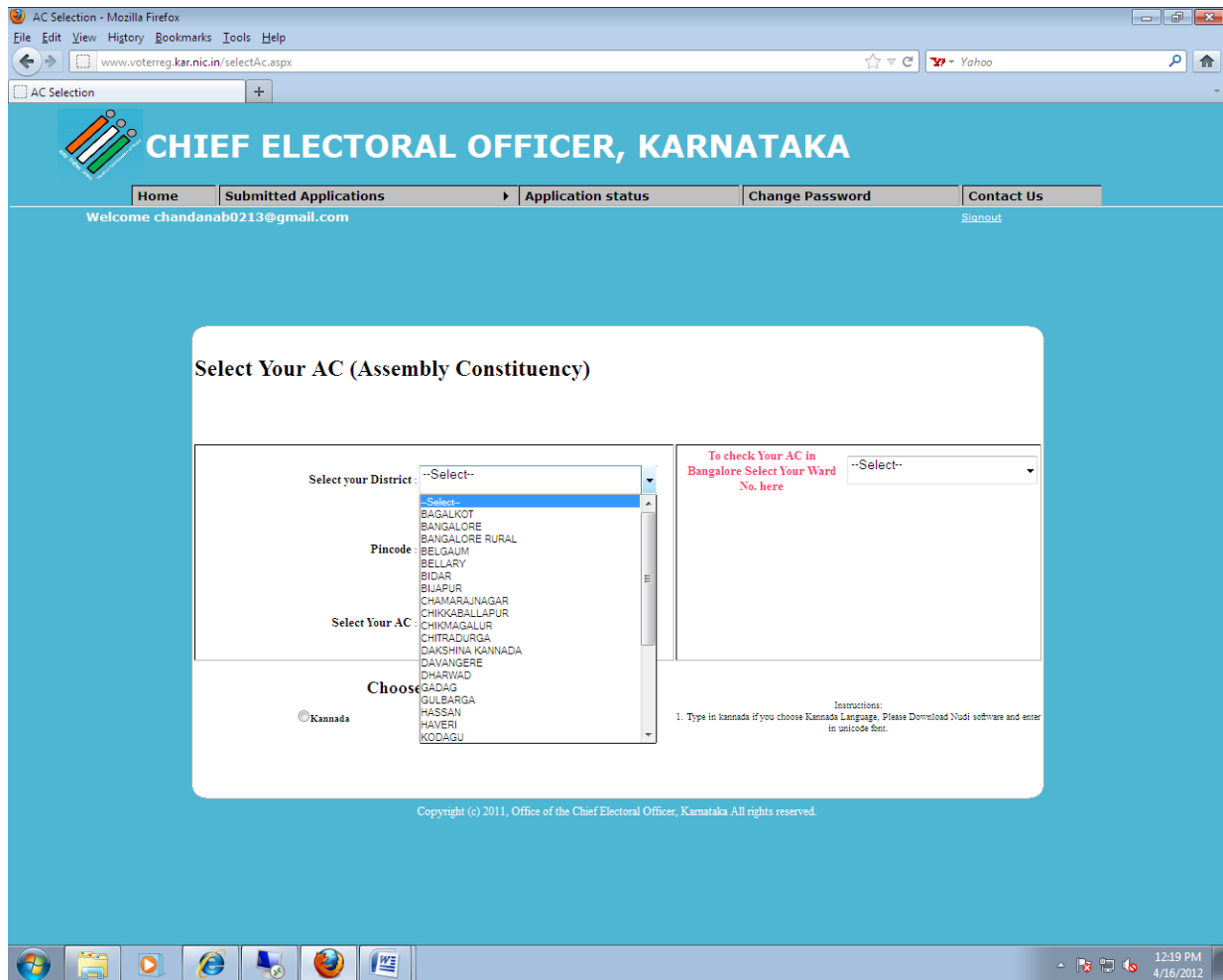

To check your Assembly Constituency in Bangalore you can select your Ward.
Then your Assembly Constituency will display.

The main content area is titled "Select Your AC (Assembly Constituency)". It contains a form with the following fields:

- Select your District: --Select--
- Pincode: [Text Input]
- Select Your AC: [Dropdown]

Below the form, there is a "Choose Language" section with radio buttons for Kannada and English. A note states: "1. Type in kannada if you choose Kannada in ur".

To the right of the form, there is a dropdown menu for selecting a ward in Bangalore. The text above it reads: "To check Your AC in Bangalore Select Your Ward No. here". The dropdown list includes the following options:

- Select--
- Select--
- 1 - Kemp Gowda ward
- 2 - Chowdeswari ward
- 3 - Atturu
- 4 - Yelahanka Satellite Town
- 5 - Jakkuru
- 6 - Thansandra
- 7 - Byatarayanapura
- 8 - Kodigehalli
- 9 - Vidyanarayana
- 10 - Dodda Bommasandra
- 11 - Kuvempu Nagar
- 12 - Sheshihalli
- 13 - Malasandra
- 14 - Bagalakunte
- 15 - T.Dasarahalli
- 16 - Jalahalli
- 17 - J.P. Park
- 18 - Radhakrishna Temple ward
- 19 - Sanjaya Nagar

At the bottom of the page, there is a copyright notice: "Copyright (c) 2011, Office of the Chief Electoral Officer, Karnataka All rights reserved." The Windows taskbar at the bottom shows the system clock as 12:22 PM on 4/16/2012.

Once the ward is selected your Particular Assembly Constituency will display.

The main content area is titled "Select Your AC (Assembly Constituency)". It contains a form with the following fields:

- Select your District: -Select-
- Pincode: [text input]
- Select Your AC: [dropdown menu]

On the right side of the form, there is a section for "Bangalore" with a dropdown menu set to "3 - Atturu". Below this, a table displays the selected AC information:

Your AC.	
AC NO	AC Name
150	Yelahanka

Below the form, there is a "Choose Language" section with radio buttons for Kannada and English. A small "Instructions" box states: "1. Type in kannada if you choose Kannada Language, Please Download Nudi software and enter in unicode font."

At the bottom of the page, a copyright notice reads: "Copyright (c) 2011, Office of the Chief Electoral Officer, Karnataka All rights reserved."

The Windows taskbar at the bottom shows the system clock as 12:27 PM on 4/16/2012.

Select Your Assembly Constituency from the dropdown list, On selection of the District.

The form includes the following fields and options:

- Select your District:** A dropdown menu with "BANGALORE" selected.
- Pincode:** A text input field containing "560006".
- Select Your AC:** A dropdown menu with "Hebbal" selected. A list of other constituencies is visible below it, including Yelahanka, K.R. Pura, Byatarayanapura, Yeshwanthapura, Rajarajeshwari Nagar, Dasarahalli, Manalakhani Layout, Malleshwaram, Hebbal, Pulakeshinagar, Sarvagannagar, C.V. RamanNagar, Shivajinagar, Shantinagar, Gandhinagar, Rajinagar, Govindarajinagar, Vijayanagar, and Chamrajpet.
- Choose:** Radio buttons for "Kannada" and "English".
- To check Your AC in Bangalore Select Your Ward No. here:** A dropdown menu with "92 - Shivaji Nagar" selected.
- Your AC:** A table showing the selected AC details.

AC NO	AC Name
162	Shivajinagar

Instructions: 1. Type in kannada if you choose Kannada Language. Please Download Nudi software and enter in unicode font.

© Chief Electoral Officer, Karnataka All rights reserved.

The Windows taskbar at the bottom shows the system clock as 12:28 PM on 4/16/2012.

Select Your Assembly Constituency from the last dropdown list. User shall enter the Form 6 details either in English or Kannada. Click on Kannada button to enter the form in Kannada, or click on the English button to enter form in English.

The main content area is titled "Select Your AC (Assembly Constituency)". It contains a form with the following fields:

- Select your District: BANGALORE
- Pincode: 560016
- Select Your AC: Shivajinagar
- 92 - Shivaji Nagar (dropdown menu)

Below the form, there is a "Choose Language" section with radio buttons for Kannada and English. The English option is selected.

Instructions: 1. Type in kannada if you choose Kannada Language. Please Download Nudi software and enter its inside form.

Copyright (c) 2011, Office of the Chief Electoral Officer, Karnataka All rights reserved.

The Windows taskbar at the bottom shows the system clock as 2:59 PM on 4/16/2012.

2. Citizen will enter the application details in the portal as shown below.

Form 6 - Windows Internet Explorer
 http://164.100.80.163/steerscitizen/F6i.aspx?flag=1

File Edit View Favorites Tools Help

Form 6 shortcuts of keyboard for ... Table of keyboard shortcu...

CHIEF ELECTORAL OFFICE OF KARNATAKA

Home Submitted Applications Application status Change Password Contact Us

chandanab0213@gmail.com Signout

Form 6

(Application for inclusion of name in Electoral Roll)
Chickpet

* Mandatory fields

I. Applicant's Details

Name : *		Surname (if any) :	
<input type="text" value="Chandana"/>		<input type="text" value="B"/>	
Sex : <input type="radio"/> M <input checked="" type="radio"/> F <input type="radio"/> O *			
Select One Of These : <input type="radio"/> Age <input checked="" type="radio"/> DOB *			
Age as on 1st Jan, Years : Months :		Date Of Birth, If known : Day Month Year	
<input type="text" value=""/> <input type="text" value=""/>		<input type="text" value="13"/> <input type="text" value="Feb"/> <input type="text" value="1989"/>	
<input checked="" type="radio"/> Father's <input type="radio"/> Mother's <input type="radio"/> Husband's <input type="radio"/> Other's			
Name : *		Surname :	
<input type="text" value="Basavaraju"/>		<input type="text" value="M"/>	
Place Of Birth :			
Town/Village :		<input type="text" value="Bangalore"/>	
Thesil/Taluka/Mandal/Thana		<input type="text" value="Bangalore"/>	
District :		<input type="text" value="Bangalore"/>	
State :		<input type="text" value="Karnataka"/>	

II. Particulars Of Place Of Ordinarily Residence

House/ Door Number :	
<input type="text" value="56"/> *	
Area/Mohalla/Street 1 :	
<input type="text" value="Street1"/> *	
Area/Mohalla/Street 2 :	
<input type="text" value="street2"/> *	
Town/Village :	
Post Office :	<input type="text" value="Vittalnagar"/>
Pin Code :	<input type="text" value="560018"/>
Thesil/Taluka/Mandal/Thana	
District :	<input type="text" value="B.B.M.P (CENTRAL)"/>

III. Details of member(s) of applicant's family already included in the current Electoral Roll of the Constituency Place Of Ordinarily Residence

Name :	Surname (if any) :	Relationship with Applicant	Part number of electoral roll:	Serial Number in the part	Electors Photo Identity Card number:
Jaya	B	Mother	1	2	sdk897896
Basavaraju	M	Father	1	3	klk7878780

Note: Please tick all the fields below.

IV. Declaration

I hereby declare that to the best of my knowledge and belief:

(i). I am a citizen of India; *

(ii). I am ordinarily resident at the address given in Para II above since (Day, Month, Year) *

(iii). I have not applied for the inclusion of my name in the Electoral Roll for any other Constituency; *

(iv). My name has not already been included in the Electoral Roll for this or any other Assembly Constituency;

Or

My name may have been included in the Electoral Roll for Constituency in State in which I was ordinarily resident earlier at the address mentioned below and if so, I request that the same may be deleted from that Electoral Roll.

I agree and certify that the above information is true and correct

I do not agree that the above information is true and correct .

Place of Submission: *

Upload Applicant's Image: Browse...
 Image should be .jpg Format and less than 50 kb

Copyright (c) 2011, Office of the Chief Electoral Officer, Karnataka All rights reserved.

Photo has to be uploaded mandatorily for the new inclusion. Recent Passport Size Photograph (3.5CM X 3.5 CM) and Photo should be .jpg Format.

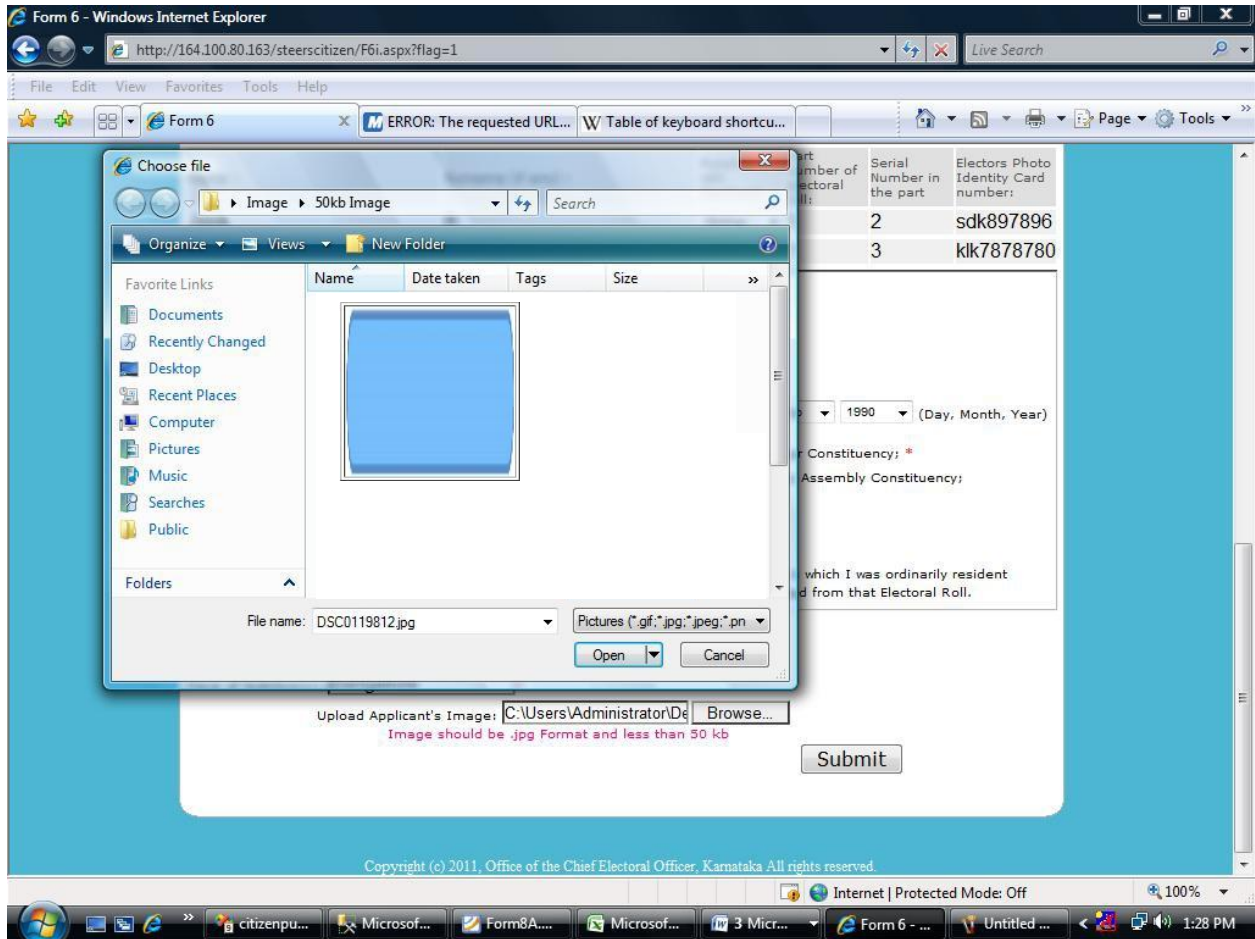

Documentary Proof (Age Proof) has to be uploaded mandatorily for the new inclusion.
Should be .PDF Format and Maximum Size of PDF should be 1MB only.

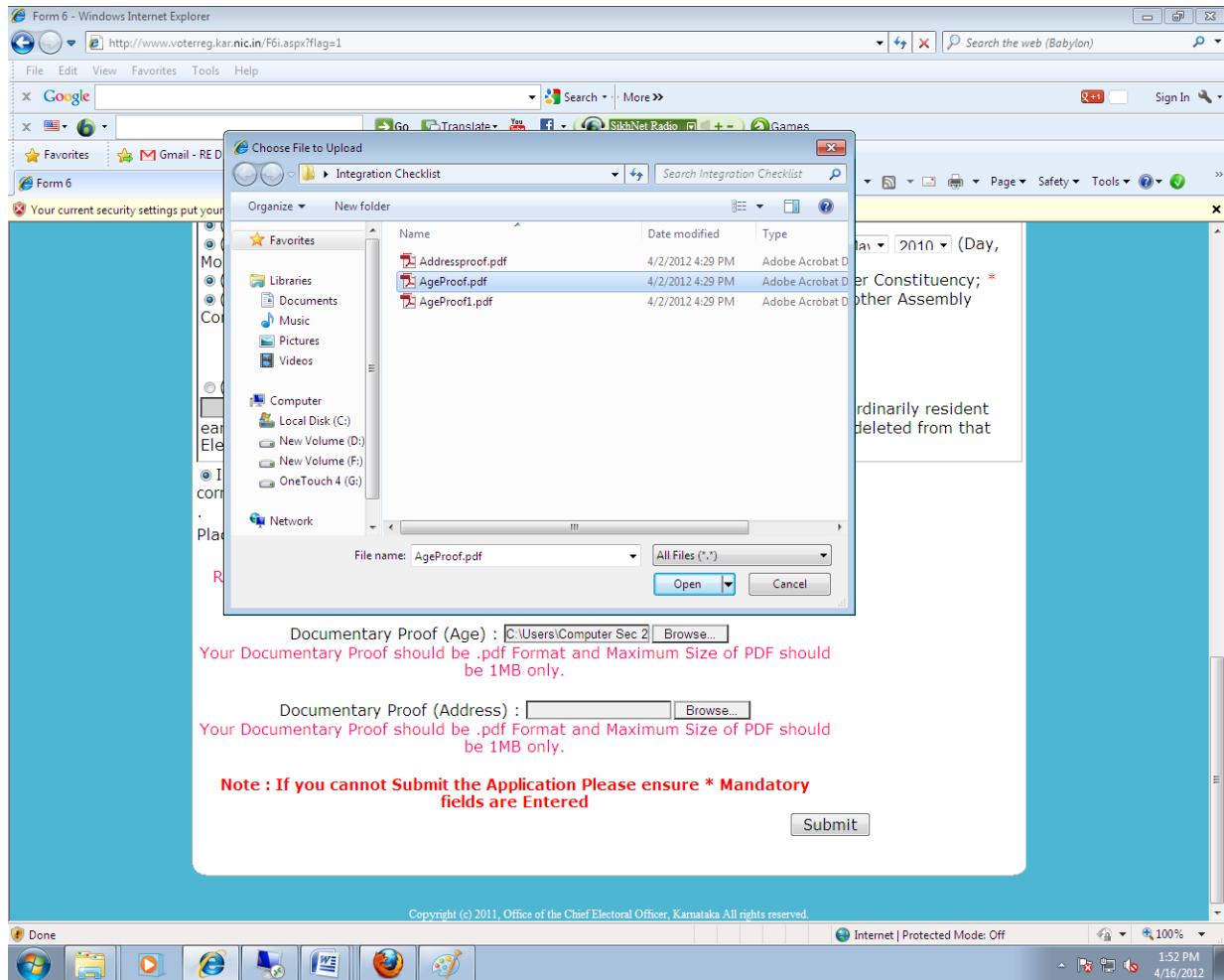

Documentary Proof (Address Proof) has to be uploaded mandatorily for the new inclusion.
Should be .PDF Format and Maximum Size of PDF should be 1MB only.

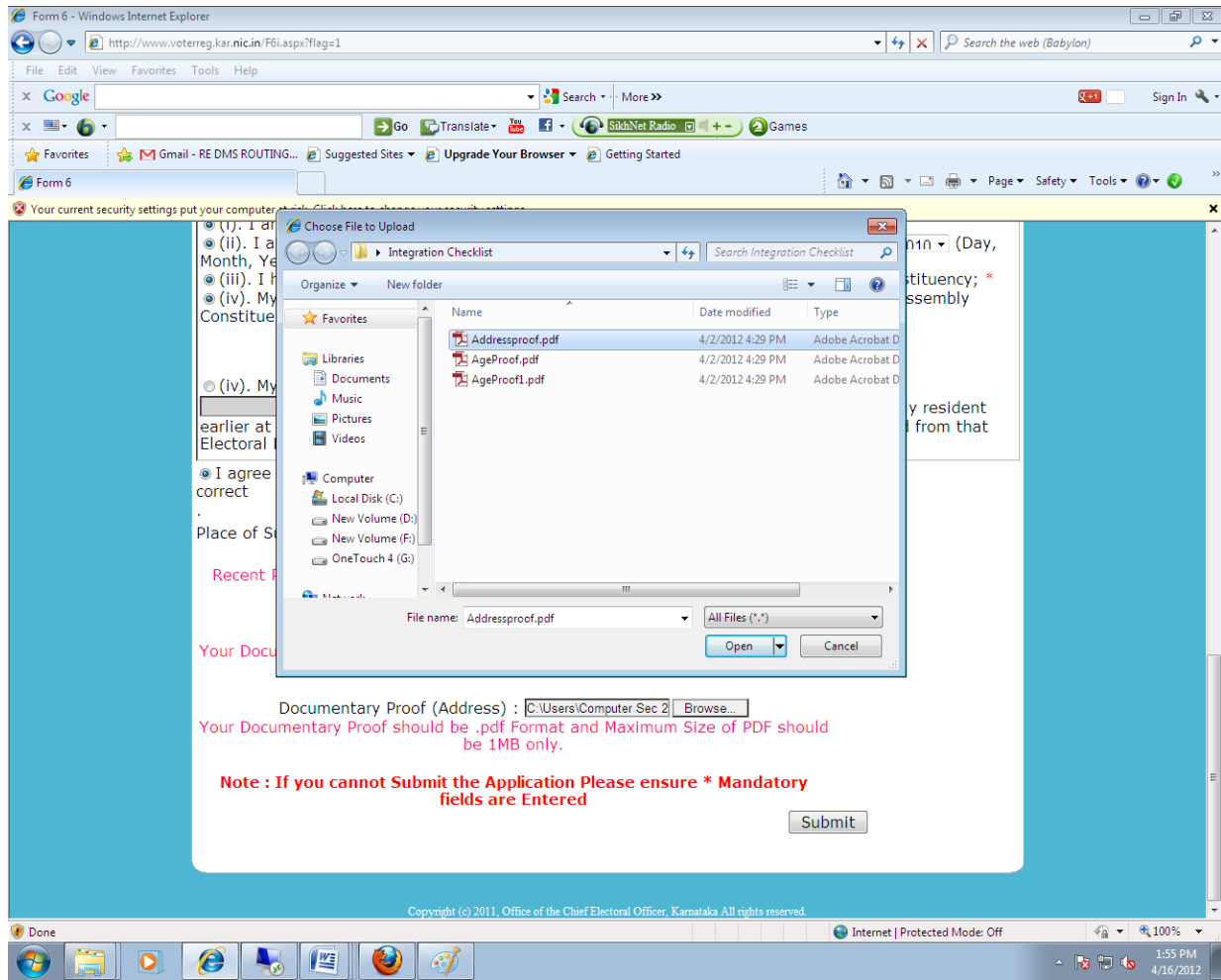

3. After uploading Photo, Documentary Proof (Age and Address Proof) Select the submit button to SUBMIT the application. It'll show a pop up message that "Do You Wish to Submit?" Click on YES button and it'll proceed further.

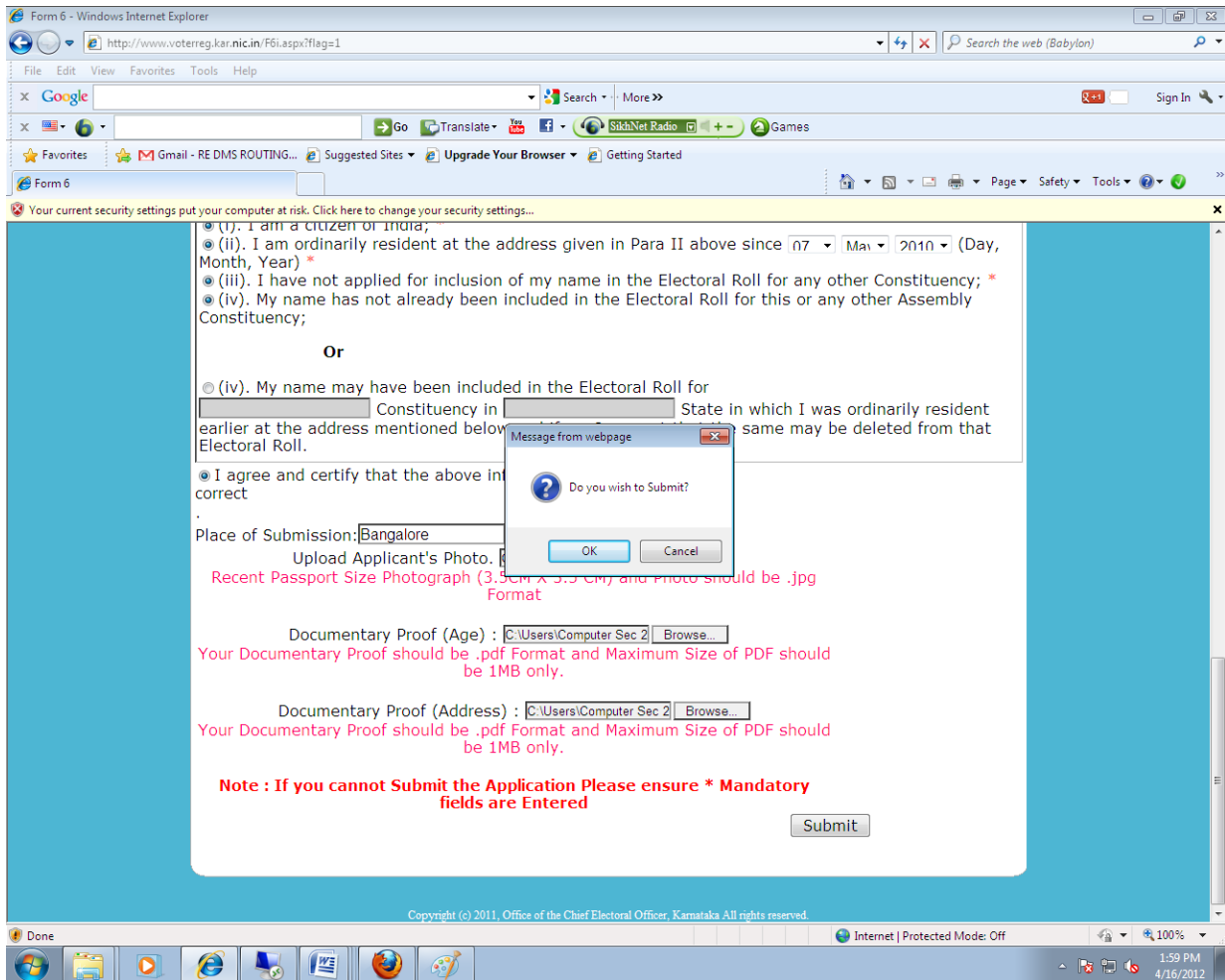

4. Once Application is submitted it'll redirect to Form 6 Acknowledgement Page, where you can find out the submitted applications.

Form 6 Acknowledgement

These are the Applications Successfully Submitted from your LoginID:chandanab0213@gmail.com [Home](#)

	Image	AppNo	Date Created	First Name	Last Name	Relation Type	Relation FirstName	Relation LastName	Age	DOB	Gender
Select		100326	16/09/2011	test	v	Father	test	t	91 years,1 months	09/03/1920	Female
Select		100344	20/09/2011	Chandana	B	Father	Basavaraju	M	22 years,1 months	13/02/1989	Female

(Select a Record and Click "Generate Acknowledgement")

[Generate Acknowledgement](#)

5. Click on the select link in the application list to select the submitted application,

Form 6 Acknowledgement

These are the Applications Successfully Submitted from your LoginID:chandanab0213@gmail.com [Home](#)

	Image	AppNo	Date Created	First Name	Last Name	Relation Type	Relation FirstName	Relation LastName	Age	DOB	Gender
Select		100326	16/09/2011	test	v	Father	test	t	91 years,1 months	09/03/1920	Female
Select		100344	20/09/2011	Chandana	B	Father	Basavaraju	M	22 years,1 months	13/02/1989	Female

(Select a Record and Click "Generate Acknowledgement")

[Generate Acknowledgement](#)

further click on the Generate Acknowledgement button for generating the submitted form 6 application.

6. ****Important:** Your submitted application will displayed, You can take Print out of the same and sign and send the ERO/AERO Copy with the supporting documents to the Postal Address given in the ERO/AERO Copy.

Print Acknowledgement F6i - Mozilla Firefox

File Edit View History Bookmarks Tools Help

http://164.100.80.163/SteersCitizen/PrintAck.aspx

Most Visited Getting Started Latest Headlines

Print Acknowledgement F6i

Print Home

FORM 6i
 [See rule 13(1) and 26]
Application for Inclusion of Name in Electoral Roll

Application No. : 100326 Applicant's Copy

<p>To,</p> <p style="text-align: center;">The Electoral Registration Officer, 58-Sindhaur Assembly Constituency</p> <p>Sir,</p> <p>I request that my name be included in the Electoral Roll for the above Constituency particulars in support of my claim for inclusion in the Electoral Roll are given below:</p>	
--	---

I. Applicant Details				
First Name: test		Last Name: v		
Age as on 2011: 91 years, 1 months		Date Of Birth, if known: 3/9/1920 12:00:00 AM	Gender: Female	
Place Of Birth:	Town/Village: ban	Taluk: ban	District: bang	State: kar
* Father's/Mother's/Husband's Name:		Father's First Name: test	Father's Last Name: t	
II. Particulars of place of present ordinary Residence (Full Address)				
House/Door No.: 67				
Street/Area/Locality: gfigh , figth				
Town/Village: SINDHANOOR				
Post Office: Channahalli B.O			Pincode: 584128	

Done

citizenpublish (2) - ... Microsoft SQL Serve... 3 Microsoft Office... Print Acknowledge... 3:07 PM

7. The Status of your application will be knowing through the link **Application Status** by entering the application No which is printed in the acknowledgement copy.

