

**Application Form  
For  
M. Ed.(DE) Admission  
Academic Year 2014-2015**



**SCHOOL OF DISTANCE LEARNING  
AND CONTINUING EDUCATION**  
Kakatiya University, Warangal 506 009



## KAKATIYA UNIVERSITY

SCHOOL OF DISTANCE LEARNING AND CONTINUING EDUCATION

Vidyaranyaपुरi, Warangal 506 009 (AP) India

### Admission Notification for M.Ed. (Distance Education)

Applications are invited for admission to **M.Ed. (Distance Education) Programme (2 Years)** for Inservice Teachers for the academic year 2014-2015.

#### Eligibility:

- 1) Passed B.A./B.Com./B.Sc. and B.Ed. with 55% (Fifty Five) percent of Marks
- 2) Inservice teachers with Two years of regular service as on 30.04.2014 after completion of B.Ed. programme in Government/Aided/MPP/ZPP/Government recognized schools in A.P.

The Prospectus-cum-Application form can be downloaded from **01/04/2014**. Last date for submission of filled in application form along with a Registration fee of Rs.500/- through a challan (SBH, SDLCE Branch) or a Demand Draft drawn from **SBI/SBH/Andhra Bank** in favour of '**The Director, SDLCE, Kakatiya University, Warangal**' payable at SBH, KU Branch, Hanamkonda. For more details the candidates may visit : [www.sdlceku.co.in](http://www.sdlceku.co.in)

**Download of Application Form from** : **01-04-2014**

**Last date for Submission of filled in Application** : **20-04-2014**

**Date of Entrance Examination (2.30 pm to 4.30 pm)** : **07-05-2014**

**Dates of Counselling** : **16 & 17 May, 2014**

**Commencement of Classes** : **20-05-2014**

**Prof D. RAJENDRA PRASAD**

No.126/DP/SDLCE/KU/2014, Dt.29-03-2014

**DIRECTOR**

## 1. The Programme:

The M.Ed. (Distance Education) Programme is of two years duration. Every candidate has to attend contact programmes of first and second year in two consecutive years. Those who could not complete the course within the stipulated time have to complete the same within four years of admission.

## 2. Eligibility:

*The candidate has to fulfill the following conditions:*

- i) Passed B.A. /B.Com./B.Sc. and B.Ed. with 55% (Fifty Five) percent of Marks
- ii) **In-Service teachers** with Two years of **regular service** as on 30.04.2014 after completion of B.Ed. programme, in Government/Aided/MPP/ZPP/Government recognized schools in A.P.

The reservation of SC/ST/OBC and other categories shall be as per the rules of the Central Government/State Government, whichever is applicable. There shall be relaxation of five percent marks in for SC/ST/OBC and other categories of candidates

The Prospectus-cum-Application form can be downloaded from **01/04/2014**. Last date for submission of filled in application form along with a Registration fee of Rs.500/- through a challan (SBH, SDLCE Branch) or a Demand Draft drawn from **SBI/SBH/Andhra Bank** in favour of '**The Director, SDLCE, Kakatiya University, Warangal**' payable at SBH, KU Branch, Hanamkonda. For more details the candidates may visit: [www.sdlceku.co.in](http://www.sdlceku.co.in)

## 3. Fee Structure

Tuition Fee	:	Rs. 35,000=00 (should be paid at the time of admission)
Examination Fee	:	Rs. 950=00

## 4. Study Centres

1. SDLCE, KU Warangal
2. University College of Education, Kakatiya University, Warangal
3. L.B. College of Education, Warangal
4. Ekashila College of Education, Jangaon, Warangal
5. Trinity College of Education, Peddapally, Karimnagar, Dist.
6. Brown`s College of Education, Khammam

## 5. Admission procedure

The Candidate has to be qualified in the Entrance Test Conducted by Kakatiya University. Admissions are based on the merit in the entrance test and reservation for different categories are as per rules of State Government applicable to the universities.

## 6. Entrance Test

The **Entrance Test** is for 100 Marks of 2 Hours duration. The Test Paper contains 100 (one hundred) multiple choice objective type questions from the existing syllabus (Paper I: Foundation of Education, Paper II: Psychological Foundations of Education, Paper III: Educational Technology & Computer Education, Paper IV: School Management & Systems of Education, Paper V: Personality Development & Communication English).

## Master of Education M.Ed (DE) Syllabus and Model

### Questions

**Time: 2 hours**

**Marks:100**

**Paper I: FOUNDATIONS OF EDUCATION**

- Q. John Dewey belongs to the school of  
a) Idealism      b) Naturalism      c) Pragmatism      d) Existentialism

**Paper II: PSYCHOLOGICAL FOUNDATIONS OF EDUCATION**

- Q. The Intellect model proposed by Guilford consist of  
a) 120 factors      b) 150 factors      c) 190 factors      d) 90 factors

**Paper III: EDUCATIONAL TECHNOLOGY & COMPUTER EDUCATION**

- Q. 'Edgar Dale' proposed  
a) Cone of Experience      b) Programmed Learning      c) Micro-Teaching      d) Systems Approach

**Paper IV: SCHOOL MANAGEMENT & SYSTEMS OF EDUCATION**

- Q. The exact sequential order in 'the ladder of student involvement in schools' is  
a)      1) Decoration      2) Tokenism      3) Manipulation  
b)      1) Tokenism      2) Decoration      3) Manipulation  
c)      1) Tokenism      2) Manipulation      3) Decoration  
d)      1) Manipulation      2) Decoration      3) Tokenism

**Paper V: PERSONALITY DEVELOPMENT & COMMUNICATION ENGLISH**

- Q. What does 'scanning' indicate?  
a) Reading for general purpose      b) Reading for specific information  
c) Reading for detailed comprehension      d) None of the above

### IMPORTANT INFORMATION:

**Before filling the application form, Please go through the following instructions**

1. Question paper consists of 100 objectives (Multiple Choice) types questions. Candidates have to mark the answer on OMR Answer sheet by darkening the relevant circle with HB Pencil. A model sheet is included in the brochure.
2. Paste your recent Photograph.
3. Time and Date of the Test, Name of the Examination Centre will be mentioned on the Hall Ticket issued to the Student.
4. Failure to apply before the last date and time will entail rejection of the application. The SDLCE, Kakatiya University is not responsible for any postal delay or loss of application.
5. There are no qualifying marks in the Entrance Test for SC/ST candidates seeking admission to the course concerned.
6. Required fee (Bank draft/Challan), Service Book and No-Objection Certificate from the DEO/MEO must be submitted on the day of admission counseling. Candidates also have to produce all the Original Certificates.
7. Filled in applications forms along with required copies of the documents shall be submitted to the DIRECOTR, SDLCE, Kakatiya University, Warangal on or before 20-04-2014.



**15. Service Particulars**

Name of the school	Designation	Period of Service		School
		From	To	

**16. Total Length of Service as on 30/04/2014**  
 (Service Book attested by Competent Authority has to be produced at the time of Admission)

Days	

Months	

Years			

**17. Particulars of study of proceeding (7) years starting from the qualifying examination.**

Name of the Institution/School/College	Qualification	Year of Pass	Percentage of Marks
	B.Ed		
	Degree		
	Inter		
	S.S.C		
	Others		

I hereby solemnly affirm that the above information is correct and I am aware that my admission is liable to be cancelled in case any information is found to be incorrect. I have gone through and understood the Rules, Regulations and Instructions for admission into M.Ed. (Distance Education) Programme offered by SDLCE, Kakatiya University, Warangal

Date :

Signature of the Candidate

Signature of the Head of Institution  
 (Headmaster / Headmistress)

Clerk

Co-ordinator

DIRECTOR



# KAKATIYA UNIVERSITY, WARANGAL

## OMR ANSWER SHEET FOR M.Ed(DE) - 2014

### INSTRUCTIONS

1. Use this sheet with care. Do not fold.
2. Use HB pencil only for marking on this Answer Sheet.
3. As shown in the "EXAMPLE" make heavy black marks to fill the circle completely.
4. Make no stray marks on this Answer Sheet.
5. DO NOT do rough work on the sheet.
6. To change an answer, erase completely the already darkened circle and make fresh mark.
7. If a candidate tampers with the barcode he/she will be disqualified.
8. Please refer to the below mentioned "EXAMPLE;" before marking the Answers.

### EXAMPLE

If the Answer to Question No. 27 is Answer choice 'B', please mark as shown here :

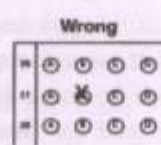
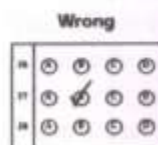
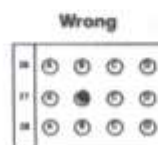
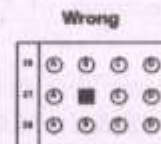
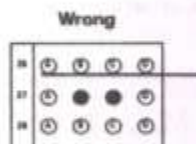
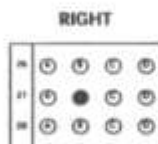



# KAKATIYA UNIVERSITY, WARANGAL

## OMR ANSWER SHEET FOR M.Ed(DE) - 2014

NAME OF THE CANDIDATE : \_\_\_\_\_

HALL TICKET NO. : \_\_\_\_\_

SUBJECT : \_\_\_\_\_

DATE OF EXAM & TIME : \_\_\_\_\_

NAME OF THE COLLEGE/ : \_\_\_\_\_

TEST CENTRE : \_\_\_\_\_



**NOTE :** 1. The Candidate shall sign in the block provided.  
 2. Please check your particulars printed above, if any discrepancy found please notify to the Invigilator.  
 3. The Candidate is directed to obtain the signature of the invigilator in the space provided. Otherwise the Answer Sheet will be invalidated.

Signature of the Candidate (with ball pen)  
 Certified that the above entries are checked and found to be correct

Signature of the Invigilator (with ball pen)



### ANSWERS

Q.No.	A	B	C	D
1	<input type="radio"/>	<input type="radio"/>	<input type="radio"/>	<input type="radio"/>
2	<input type="radio"/>	<input type="radio"/>	<input type="radio"/>	<input type="radio"/>
3	<input type="radio"/>	<input type="radio"/>	<input type="radio"/>	<input type="radio"/>
4	<input type="radio"/>	<input type="radio"/>	<input type="radio"/>	<input type="radio"/>
5	<input type="radio"/>	<input type="radio"/>	<input type="radio"/>	<input type="radio"/>
6	<input type="radio"/>	<input type="radio"/>	<input type="radio"/>	<input type="radio"/>
7	<input type="radio"/>	<input type="radio"/>	<input type="radio"/>	<input type="radio"/>
8	<input type="radio"/>	<input type="radio"/>	<input type="radio"/>	<input type="radio"/>
9	<input type="radio"/>	<input type="radio"/>	<input type="radio"/>	<input type="radio"/>
10	<input type="radio"/>	<input type="radio"/>	<input type="radio"/>	<input type="radio"/>
11	<input type="radio"/>	<input type="radio"/>	<input type="radio"/>	<input type="radio"/>
12	<input type="radio"/>	<input type="radio"/>	<input type="radio"/>	<input type="radio"/>
13	<input type="radio"/>	<input type="radio"/>	<input type="radio"/>	<input type="radio"/>
14	<input type="radio"/>	<input type="radio"/>	<input type="radio"/>	<input type="radio"/>
15	<input type="radio"/>	<input type="radio"/>	<input type="radio"/>	<input type="radio"/>
16	<input type="radio"/>	<input type="radio"/>	<input type="radio"/>	<input type="radio"/>
17	<input type="radio"/>	<input type="radio"/>	<input type="radio"/>	<input type="radio"/>
18	<input type="radio"/>	<input type="radio"/>	<input type="radio"/>	<input type="radio"/>
19	<input type="radio"/>	<input type="radio"/>	<input type="radio"/>	<input type="radio"/>
20	<input type="radio"/>	<input type="radio"/>	<input type="radio"/>	<input type="radio"/>
21	<input type="radio"/>	<input type="radio"/>	<input type="radio"/>	<input type="radio"/>
22	<input type="radio"/>	<input type="radio"/>	<input type="radio"/>	<input type="radio"/>
23	<input type="radio"/>	<input type="radio"/>	<input type="radio"/>	<input type="radio"/>
24	<input type="radio"/>	<input type="radio"/>	<input type="radio"/>	<input type="radio"/>
25	<input type="radio"/>	<input type="radio"/>	<input type="radio"/>	<input type="radio"/>

Q.No.	A	B	C	D
26	<input type="radio"/>	<input type="radio"/>	<input type="radio"/>	<input type="radio"/>
27	<input type="radio"/>	<input type="radio"/>	<input type="radio"/>	<input type="radio"/>
28	<input type="radio"/>	<input type="radio"/>	<input type="radio"/>	<input type="radio"/>
29	<input type="radio"/>	<input type="radio"/>	<input type="radio"/>	<input type="radio"/>
30	<input type="radio"/>	<input type="radio"/>	<input type="radio"/>	<input type="radio"/>
31	<input type="radio"/>	<input type="radio"/>	<input type="radio"/>	<input type="radio"/>
32	<input type="radio"/>	<input type="radio"/>	<input type="radio"/>	<input type="radio"/>
33	<input type="radio"/>	<input type="radio"/>	<input type="radio"/>	<input type="radio"/>
34	<input type="radio"/>	<input type="radio"/>	<input type="radio"/>	<input type="radio"/>
35	<input type="radio"/>	<input type="radio"/>	<input type="radio"/>	<input type="radio"/>
36	<input type="radio"/>	<input type="radio"/>	<input type="radio"/>	<input type="radio"/>
37	<input type="radio"/>	<input type="radio"/>	<input type="radio"/>	<input type="radio"/>
38	<input type="radio"/>	<input type="radio"/>	<input type="radio"/>	<input type="radio"/>
39	<input type="radio"/>	<input type="radio"/>	<input type="radio"/>	<input type="radio"/>
40	<input type="radio"/>	<input type="radio"/>	<input type="radio"/>	<input type="radio"/>
41	<input type="radio"/>	<input type="radio"/>	<input type="radio"/>	<input type="radio"/>
42	<input type="radio"/>	<input type="radio"/>	<input type="radio"/>	<input type="radio"/>
43	<input type="radio"/>	<input type="radio"/>	<input type="radio"/>	<input type="radio"/>
44	<input type="radio"/>	<input type="radio"/>	<input type="radio"/>	<input type="radio"/>
45	<input type="radio"/>	<input type="radio"/>	<input type="radio"/>	<input type="radio"/>
46	<input type="radio"/>	<input type="radio"/>	<input type="radio"/>	<input type="radio"/>
47	<input type="radio"/>	<input type="radio"/>	<input type="radio"/>	<input type="radio"/>
48	<input type="radio"/>	<input type="radio"/>	<input type="radio"/>	<input type="radio"/>
49	<input type="radio"/>	<input type="radio"/>	<input type="radio"/>	<input type="radio"/>
50	<input type="radio"/>	<input type="radio"/>	<input type="radio"/>	<input type="radio"/>

Q.No.	A	B	C	D
51	<input type="radio"/>	<input type="radio"/>	<input type="radio"/>	<input type="radio"/>
52	<input type="radio"/>	<input type="radio"/>	<input type="radio"/>	<input type="radio"/>
53	<input type="radio"/>	<input type="radio"/>	<input type="radio"/>	<input type="radio"/>
54	<input type="radio"/>	<input type="radio"/>	<input type="radio"/>	<input type="radio"/>
55	<input type="radio"/>	<input type="radio"/>	<input type="radio"/>	<input type="radio"/>
56	<input type="radio"/>	<input type="radio"/>	<input type="radio"/>	<input type="radio"/>
57	<input type="radio"/>	<input type="radio"/>	<input type="radio"/>	<input type="radio"/>
58	<input type="radio"/>	<input type="radio"/>	<input type="radio"/>	<input type="radio"/>
59	<input type="radio"/>	<input type="radio"/>	<input type="radio"/>	<input type="radio"/>
60	<input type="radio"/>	<input type="radio"/>	<input type="radio"/>	<input type="radio"/>
61	<input type="radio"/>	<input type="radio"/>	<input type="radio"/>	<input type="radio"/>
62	<input type="radio"/>	<input type="radio"/>	<input type="radio"/>	<input type="radio"/>
63	<input type="radio"/>	<input type="radio"/>	<input type="radio"/>	<input type="radio"/>
64	<input type="radio"/>	<input type="radio"/>	<input type="radio"/>	<input type="radio"/>
65	<input type="radio"/>	<input type="radio"/>	<input type="radio"/>	<input type="radio"/>
66	<input type="radio"/>	<input type="radio"/>	<input type="radio"/>	<input type="radio"/>
67	<input type="radio"/>	<input type="radio"/>	<input type="radio"/>	<input type="radio"/>
68	<input type="radio"/>	<input type="radio"/>	<input type="radio"/>	<input type="radio"/>
69	<input type="radio"/>	<input type="radio"/>	<input type="radio"/>	<input type="radio"/>
70	<input type="radio"/>	<input type="radio"/>	<input type="radio"/>	<input type="radio"/>
71	<input type="radio"/>	<input type="radio"/>	<input type="radio"/>	<input type="radio"/>
72	<input type="radio"/>	<input type="radio"/>	<input type="radio"/>	<input type="radio"/>
73	<input type="radio"/>	<input type="radio"/>	<input type="radio"/>	<input type="radio"/>
74	<input type="radio"/>	<input type="radio"/>	<input type="radio"/>	<input type="radio"/>
75	<input type="radio"/>	<input type="radio"/>	<input type="radio"/>	<input type="radio"/>

Q.No.	A	B	C	D
76	<input type="radio"/>	<input type="radio"/>	<input type="radio"/>	<input type="radio"/>
77	<input type="radio"/>	<input type="radio"/>	<input type="radio"/>	<input type="radio"/>
78	<input type="radio"/>	<input type="radio"/>	<input type="radio"/>	<input type="radio"/>
79	<input type="radio"/>	<input type="radio"/>	<input type="radio"/>	<input type="radio"/>
80	<input type="radio"/>	<input type="radio"/>	<input type="radio"/>	<input type="radio"/>
81	<input type="radio"/>	<input type="radio"/>	<input type="radio"/>	<input type="radio"/>
82	<input type="radio"/>	<input type="radio"/>	<input type="radio"/>	<input type="radio"/>
83	<input type="radio"/>	<input type="radio"/>	<input type="radio"/>	<input type="radio"/>
84	<input type="radio"/>	<input type="radio"/>	<input type="radio"/>	<input type="radio"/>
85	<input type="radio"/>	<input type="radio"/>	<input type="radio"/>	<input type="radio"/>
86	<input type="radio"/>	<input type="radio"/>	<input type="radio"/>	<input type="radio"/>
87	<input type="radio"/>	<input type="radio"/>	<input type="radio"/>	<input type="radio"/>
88	<input type="radio"/>	<input type="radio"/>	<input type="radio"/>	<input type="radio"/>
89	<input type="radio"/>	<input type="radio"/>	<input type="radio"/>	<input type="radio"/>
90	<input type="radio"/>	<input type="radio"/>	<input type="radio"/>	<input type="radio"/>
91	<input type="radio"/>	<input type="radio"/>	<input type="radio"/>	<input type="radio"/>
92	<input type="radio"/>	<input type="radio"/>	<input type="radio"/>	<input type="radio"/>
93	<input type="radio"/>	<input type="radio"/>	<input type="radio"/>	<input type="radio"/>
94	<input type="radio"/>	<input type="radio"/>	<input type="radio"/>	<input type="radio"/>
95	<input type="radio"/>	<input type="radio"/>	<input type="radio"/>	<input type="radio"/>
96	<input type="radio"/>	<input type="radio"/>	<input type="radio"/>	<input type="radio"/>
97	<input type="radio"/>	<input type="radio"/>	<input type="radio"/>	<input type="radio"/>
98	<input type="radio"/>	<input type="radio"/>	<input type="radio"/>	<input type="radio"/>
99	<input type="radio"/>	<input type="radio"/>	<input type="radio"/>	<input type="radio"/>
100	<input type="radio"/>	<input type="radio"/>	<input type="radio"/>	<input type="radio"/>

